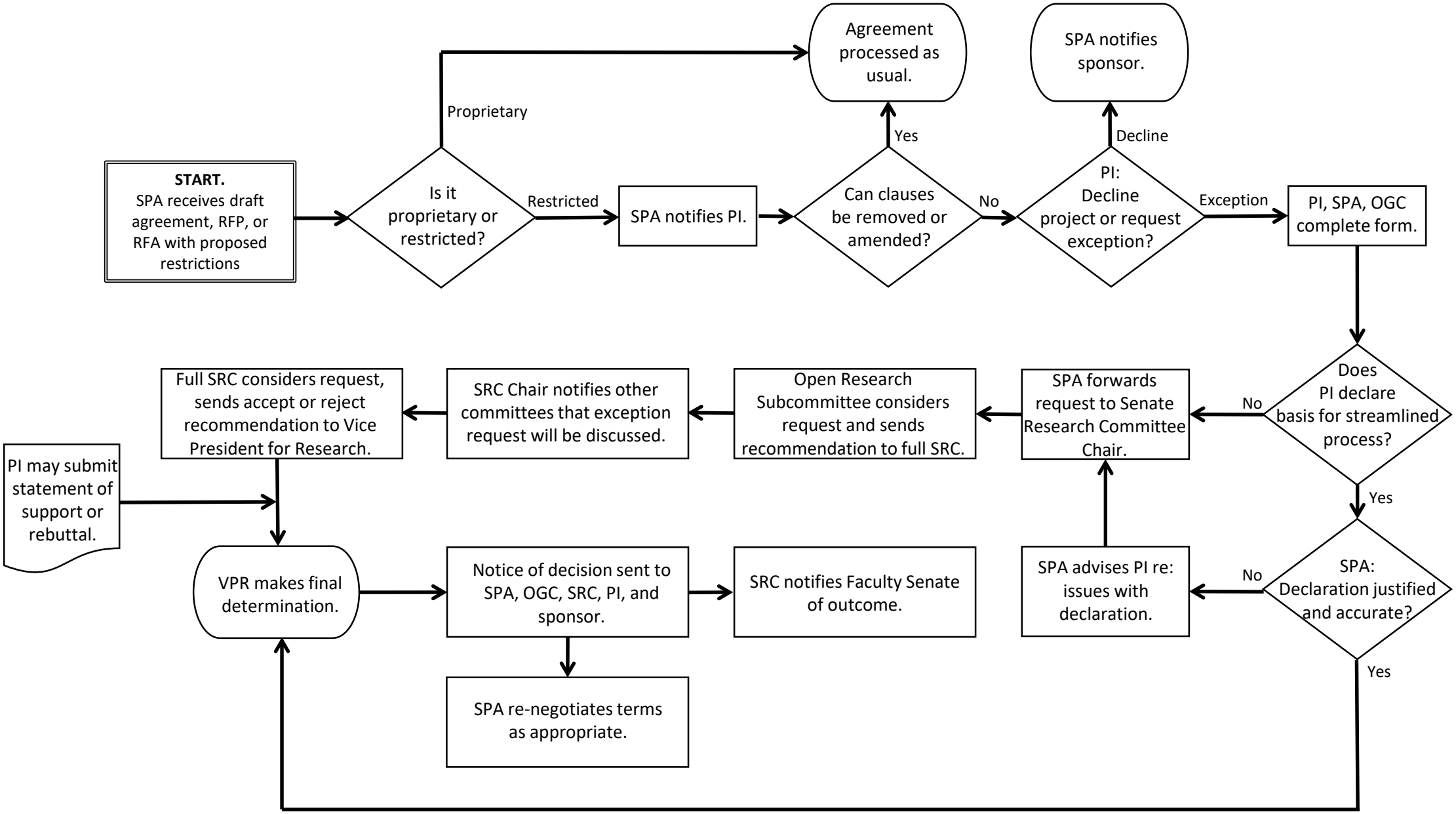

Openness in Research Exception Request Procedure